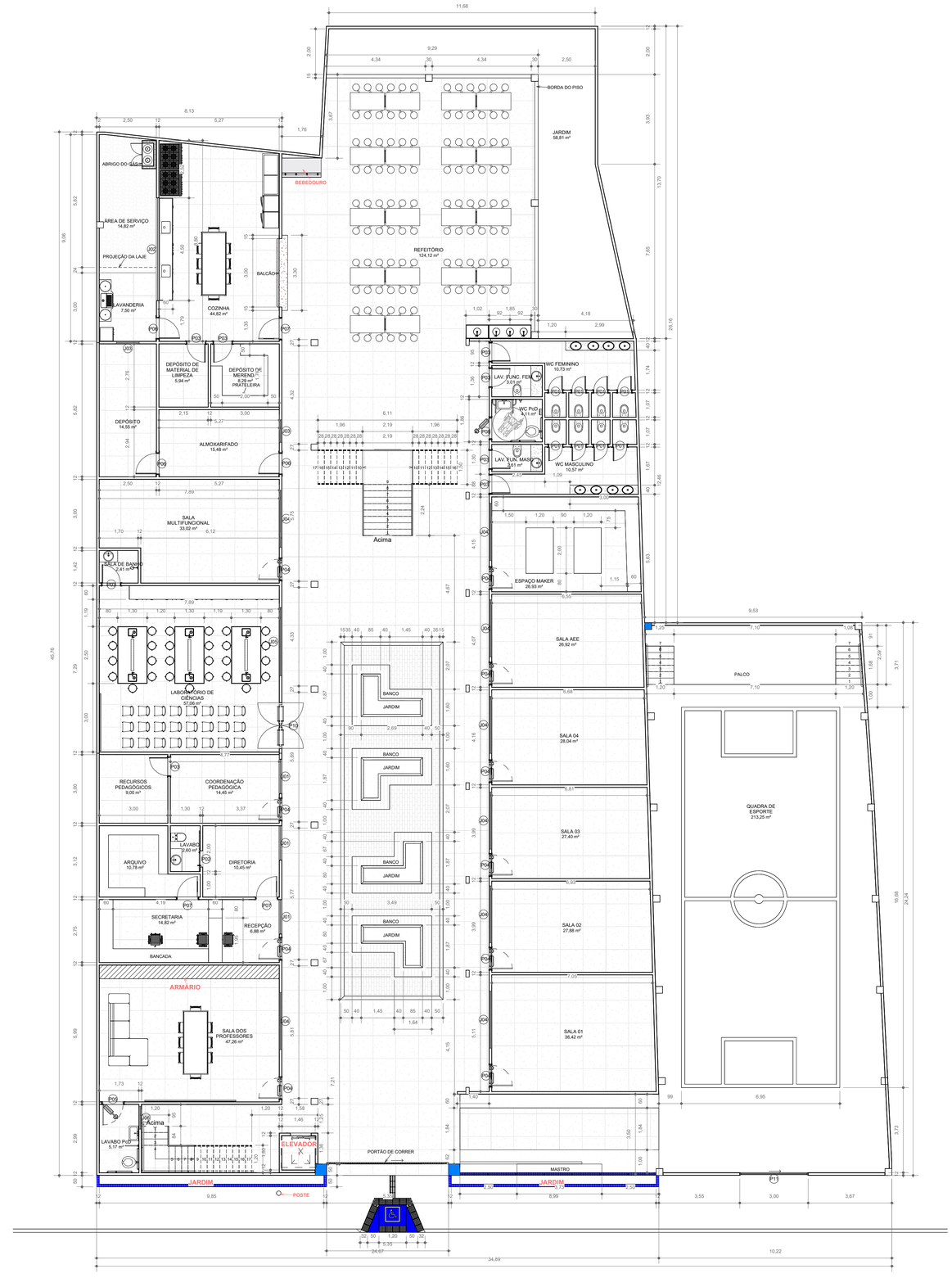

1 TÉRREO
ESCALA 1 : 100